THE LIFESCIENCES MAGAZINE

Global mHealth Solutions Market Size, Share, Growth & Trends Analysis (2023–2030)

GLOBAL EVENTS: Digital Health & Innovation Conferences 2025

Global E-Prescribing Market: Recent Developments

Ulrike Bauer

Chief Business Officer (CBO)

YPSOMED

Most TRUSTED HEALTHCARE

Tech Solution Provider Company - 2025

A Legacy Of Delivery: YPSOMED at the Forefront of SELF-MEDICATION TECHNOLOGY

SUBSCRIBE

How about showcasing your products to
90,000+ C-suite Subscribers?
To get recent updates of our magazines

SUBSCRIBE US

OUR PREVIOUS EDITIONS

The Lifesciences Magazine, 1985, Henderson Rd, Columbus, Ohio, 43220

Follow Us On:

For Editorial Concerns: editors@thelifesciencesmagazine.com
For Sales & Branding Enquiries: matthew@thelifesciencesmagazine.com
For Subscription: info@thelifesciencesmagazine.com

Publisher
The Lifesciences Magazine

Creative Content Editor
Utkarsh D.

Marketing Coordinator (USA)
Matthew Eden

PR & Marketing Coordinator
Michael Stevens

Business Development Executive
Rebecca Clark

Creative Designer
Paul Young

Social Media Manager
Amy Muller

Digital Circulation Manager
Amanda V.

This list is NOT a ranking. The companies on listed in magazine serve different aspects of the market, making ranking them in any order except revenue impossible and unfair. We try to bring a perfect platform for business organization to showcase their valued products/ services.

Copyrights © The Lifesciences Magazine All Rights Reserved. The images and content included in this magazine should not be copied, transferred or reproduced in any form or by any means, electronics, mechanical, photocopying, recording, otherwise, without proper permission from The Lifesciences Magazine. The Lifesciences Magazine solely owns all the reprint rights.

FROM EDITOR'S DESK

A Legacy of Delivery!

Ypsomed's 40-year journey, as highlighted by Chief Business Officer Ulrike Bauer, reflects a steadfast commitment to simplifying self-care. From its origins in insulin pump technology to its current status as a global leader in self-injection systems, the company has consistently prioritized innovation and patient-centric solutions. This dedication has solidified its position as a trusted partner for pharmaceutical and biotech giants.

Ypsomed's success hinges on its comprehensive product portfolio and platform-based approach. By offering a diverse range of devices, including autoinjectors, pens, and on-body injectors, the company caters to a wide spectrum of therapeutic needs. This strategy, coupled with efficient manufacturing and a focus on reliability, has allowed Ypsomed to support the launch of over 70 drugs.

The company's deep vertical integration, from product development to assembly, ensures unparalleled control over quality and supply chain efficiency. Moreover, its emphasis on digital health solutions underscores its commitment to data-driven patient care. Ypsomed's ability to adapt to evolving market demands, driven by the increasing prevalence of chronic diseases and the rise of biological drugs, positions it for continued growth.

Bauer's leadership philosophy, centered on excellence, innovation, and collaboration, fosters a high-performance culture within the company. Ypsomed's unwavering focus on customer satisfaction and its ability to deliver reliable, user-friendly solutions cements its legacy as a pivotal force in the self-medication technology landscape.

Utkarsh D.

REDEFINING THE SCIENCE OF LIFE

The Lifesciences Magazine is global healthcare solutions platform that paves the way for various healthcare innovations, advices of professionals.

THE LIFESCIENCES MAGAZINE

LEADERS IN SPOTLIGHT

Ulrike Bauer, Chief Business Officer at **Ypsomed**, illuminates the company's transformative role in self-medication technology. Her insights reveal a strategic vision built on innovation, reliability, and patient empowerment. Ypsomed's journey, from a diabetes-focused startup to a global leader, showcases a relentless pursuit of simplifying self-care.

Bauer emphasizes Ypsomed's unique platform-based approach, enabling efficient product development and customization. This strategy, coupled with deep vertical integration, ensures high-quality, reliable delivery, cementing their reputation as a trusted partner. Her leadership prioritizes a customer-centric ethos, fostering strong, enduring relationships.

Driving a cross-functional team with a product-centric structure, Bauer champions open communication and collaboration. She cultivates a high-performance culture, balancing ambitious goals with employee well-being. Her leadership philosophy, grounded in excellence, innovation, and collaboration, reflects Ypsomed's core values.

Bauer's vision extends beyond device development, encompassing digital health solutions that empower patients and support healthcare providers. By anticipating market trends and adapting to evolving needs, she positions Ypsomed at the forefront of the self-medication revolution. Her leadership exemplifies a commitment to enhancing patient outcomes and shaping the future of healthcare.

10. COVER STORY

Ypsomed AG

CONTENTS

20. ARTICLE
The Rise of Self-Injection Systems: Revolutionizing Medical Care with Convenience and Safety

24. MARKET RESEARCH REPORT
Global mHealth Solutions Market Size, Share, Growth & Trends Analysis (2023–2030)

28. ARTICLE
Patient-Centric Innovation: Transforming Healthcare for Better Outcomes

32. GLOBAL EVENTS
GLOBAL EVENTS: Digital Health & Innovation Conferences 2025

36. ARTICLE
Exploring Healthcare Technology: Innovations Transforming Patient Care

42. NEWS OF THE WEEK

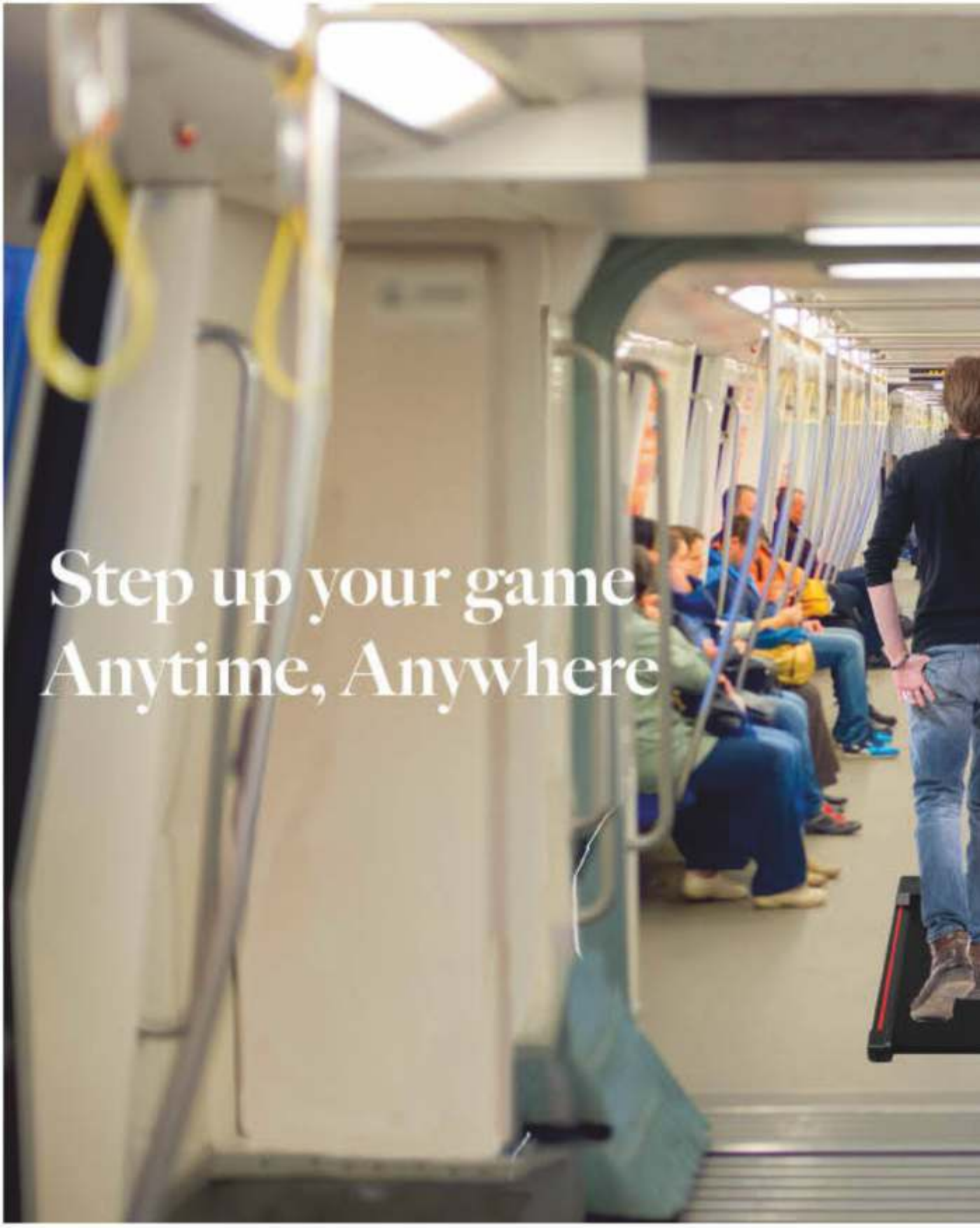
Step up your game
Anytime, Anywhere

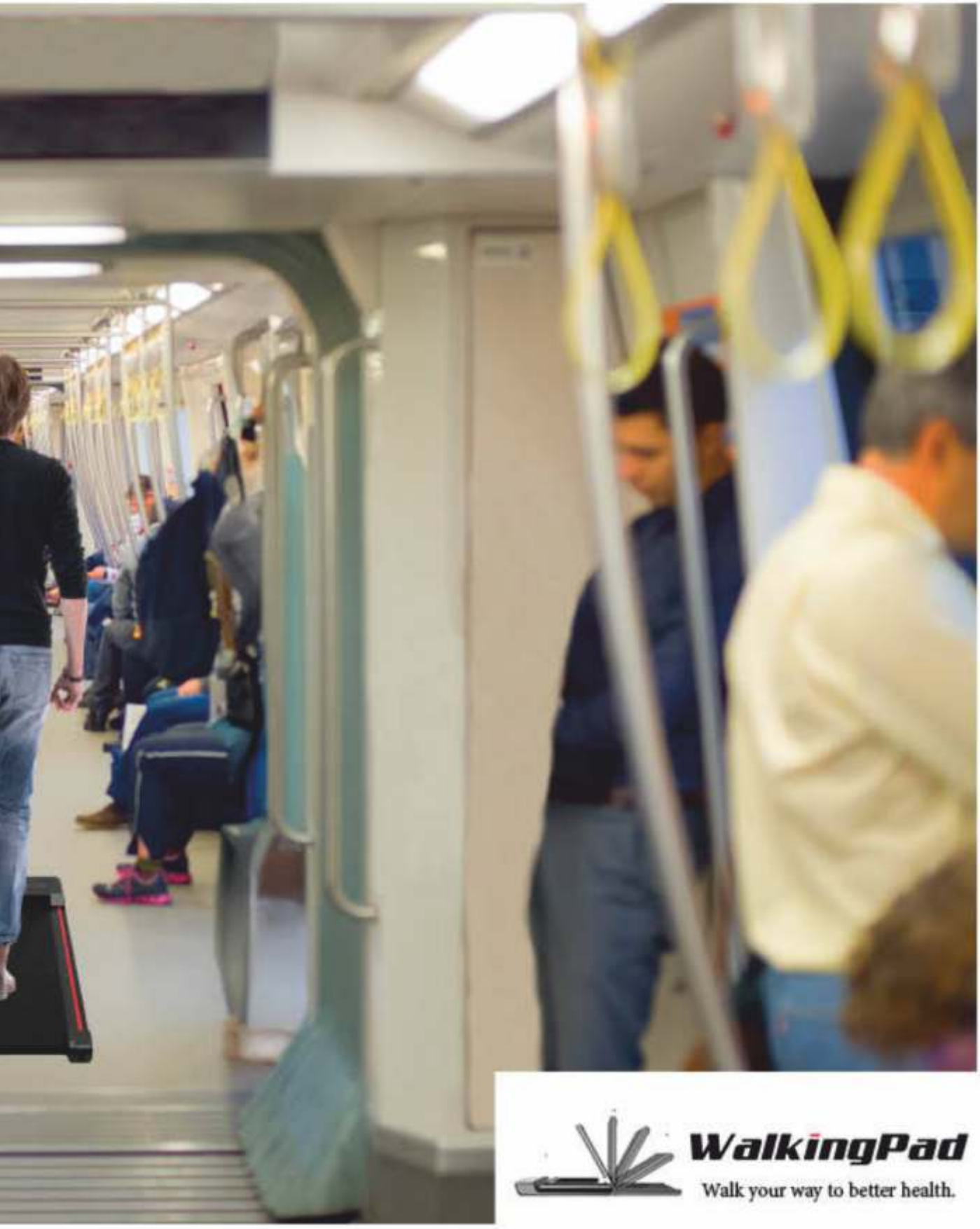

WalkingPad

Walk your way to better health.

A Legacy Of Delivery: YPSOMED at the Forefront of Self-Medication Technology

In the ever-evolving landscape of healthcare, technology plays an increasingly crucial role. From streamlining processes and improving diagnostics to empowering patients and revolutionising treatment delivery, healthcare tech solutions are transforming the industry. But with a multitude of companies vying for attention, identifying the most trusted provider can be a challenge. Ypsomed, once a niche player, has grown into a leading company in the field of devices for subcutaneous self-injection. Boasting the industry's broadest device portfolio and a vast customer base, the company is currently experiencing a robust and sustained growth phase.

In an exclusive interactive session with The Lifesciences Magazine, **Ulrike Bauer (Chief Business Officer, Ypsomed)** shares her insights.

YPSOMED
SELFCARE SOLUTIONS

Ulrike Bauer

Chief Business Officer (CBO)

Could you please provide a brief overview of Ypsomed and its core business?

Certainly. Ypsomed is a globally recognized leader in developing and manufacturing innovative self-injection systems for self-medication. We have built a strong reputation as a trusted partner for pharmaceutical and biotech companies for developing and supplying self-injection devices that, in combination with pharma companies' drugs, provide successful therapy solutions. With a rich history spanning over 40 years, we have built up a broad product portfolio and a proven track record on the market.
Our vision is to simplify self-care. We strive to create products that make it easier for patients with chronic conditions to manage their conditions effectively. Our mission is to significantly contribute to the success of therapies by delivering innovative, user-friendly, and reliable solutions that enhance patients' quality of life.

Ypsomed celebrated its 40th anniversary last year. How has the company evolved over the past four decades, and what is your vision for the future?

Over the past 40 years, Ypsomed has grown from a small startup focused on insulin pump technology to a global leader in self-injection systems. We have expanded our product portfolio, strengthened our market position, and built a strong reputation for innovation and quality.

Today, we offer a comprehensive range of self-injection devices, including autoinjectors, pens, and on-body injectors, as well as digital health solutions that support therapy management, catering to diverse therapeutic areas.We are proud of our position as a preferred partner for pharmaceutical and biotech companies worldwide.

Looking ahead, we aim to further consolidate our leadership position by expanding our product offerings, entering new markets, and deepening our customer relationships. We also intensively increase our manufacturing footprint globally to meet the increasing demand and to allow for a more sustainable supply chain (local for local).

What inspired the company's founding and its initial focus on insulin pump technology?

Ypsomed's origins can be traced back to the vision of Willy Michel, a pioneer in the diabetes field. Driven by a desire to improve the lives of people with diabetes, he founded the company in 1984 with the goal of developing the world's smallest insulin pump. While this initial focus evolved over time, the company's commitment to innovation and patient-centric solutions has remained unchanged.

What sets Ypsomed apart from its competitors in the market?

Our success can be attributed to several key factors. First and foremost is our extensive product portfolio, which is unmatched in the industry. We offer a wide range of solutions tailored to diverse patient and therapy needs, giving us a significant competitive edge.

Secondly, our platform-based approach to product development and manufacturing has been instrumental in our success. By leveraging common platforms for different product variants, we achieve economies of scale, accelerate time-to-market, and maintain high quality standards.

Thirdly, our unwavering commitment to reliability and customer satisfaction has allowed us to build strong and enduring partnerships with our clients. We have a proven track record of delivering products and services on time, meeting the highest quality standards, and providing exceptional support.

Finally, our deep vertical integration, encompassing product development, tool manufacturing, injection molding and assembly, gives us unparalleled control over our supply chain and product quality. This enables us to deliver innovative and reliable solutions efficiently.

What are the key factors that have contributed to Ypsomed's long-standing success in the market?

Our success is built on a strong foundation of reliability, customer focus, and innovation. We prioritize delivering high-quality products and services on time, which has earned us a reputation as a trusted partner. Our flexibility in adapting to customer needs and our consistent supply chain performance have been instrumental in building strong relationships with our clients.

Could you elaborate on Ypsomed's product strategy and how it has contributed to the company's growth?

Our core business can be summarized as follows: Ypsomed is a global leader in developing and manufacturing injection and infusion systems for self-medication. We serve a broad range of therapeutic areas, ranging from diabetes and peptide-based therapies to autoimmune diseases, cancer therapies, metabolic and rare diseases.Our value proposition lies in our ability to deliver reliable, innovative, and patient-centric solutions that make selfcare for patients worldwide simpler and easier.

How does this platform approach benefit your customers?

Our platform-based approach offers several advantages to our customers. It allows for faster time-to-market for new drug products, reduces development costs, and ensures product consistency. Additionally, it provides flexibility to adapt to evolving market needs and regulatory requirements. By leveraging our platform, our customers can focus on their core competencies while we handle the complexities of device development and manufacturing.

Could you summarise Ypsomed's core business and value proposition?

Our core business can be summarized as follows: Ypsomed is a global leader in developing and manufacturing injection and infusion systems for self-medication. We serve a broad range of therapeutic areas, ranging from diabetes and peptide-based therapies to autoimmune diseases, cancer therapies, metabolic and rare diseases.Our value proposition lies in our ability to deliver reliable, innovative, and patient-centric solutions that make selfcare for patients worldwide simpler and easier.

How does Ypsomed differentiate itself from competitors in the market?

Our consistently implemented platform-based approach sets us apart. By developing standardized platforms for our products, we can offer a wide range of customized solutions while maintaining operational efficiency. Our strong focus on quality, reliability, and customer satisfaction has built long-term partnerships and solidified our position as a trusted industry leader.

Our growth is driven by several factors, including the increasing prevalence of chronic diseases, the shift towards self-medication, and the increasing number of biological drugs with the need for innovative injection systems.We are focused on expanding our product portfolio, entering new markets, and strengthening our digital health capabilities. By intensively investing in research and development, we aim to stay ahead of industry trends and meet the evolving needs of our customers and patients.

How does Ypsomed contribute to improving patient outcomes and healthcare delivery?

Our mission is to enhance the quality of life for patients through innovative self-injection solutions. By developing user-friendly and reliable devices, we empower patients to manage their conditions effectively. Additionally, our focus on digital health enables us to provide data-driven insights that can support healthcare providers in optimizing patient care and empower and support patients in their daily life.

Could you elaborate on your role as Chief Business Officer at Ypsomed and the structure of your team?

As Chief Business Officer, I oversee a cross-functional team responsible for driving our business forward. We have adopted a product-centric organizational structure, empowering teams with the autonomy and resources to deliver results. This approach fosters innovation, agility, and a strong focus on customer needs.

My role involves strategic leadership, business development, sales, marketing, and ensuring seamless collaboration across functions. We work closely with our customers, understanding their evolving requirements and tailoring our solutions accordingly. Additionally, I'm responsible for identifying new market opportunities and driving growth initiatives.

How do you foster a high-performance culture within your team?

Creating a positive and productive work environment is crucial for our success. We prioritize open communication, collaboration, and empowerment. By fostering a culture of trust and autonomy, we encourage employees to take ownership of their work and contribute to the team's overall goals.

We believe in the importance of work-life balance and offer flexible work arrangements to support our employees' well-being. We also invest in employee development through training and mentorship programs to enhance their skills and career growth. Ultimately, our goal is to create a workplace where people feel valued, engaged, and motivated to deliver exceptional results.

What are the key principles that guide your leadership style?

My leadership philosophy centers around three core principles: excellence, innovation, and collaboration. I believe in setting high standards for performance and inspiring my team to strive for excellence in everything they do. Encouraging a culture of innovation is essential for staying ahead in a dynamic market. Finally, fostering strong collaboration within the team and with cross-functional partners is crucial for achieving our goals. By embodying these principles, I aim to create a high-performing team that drives business success.

Step up your game

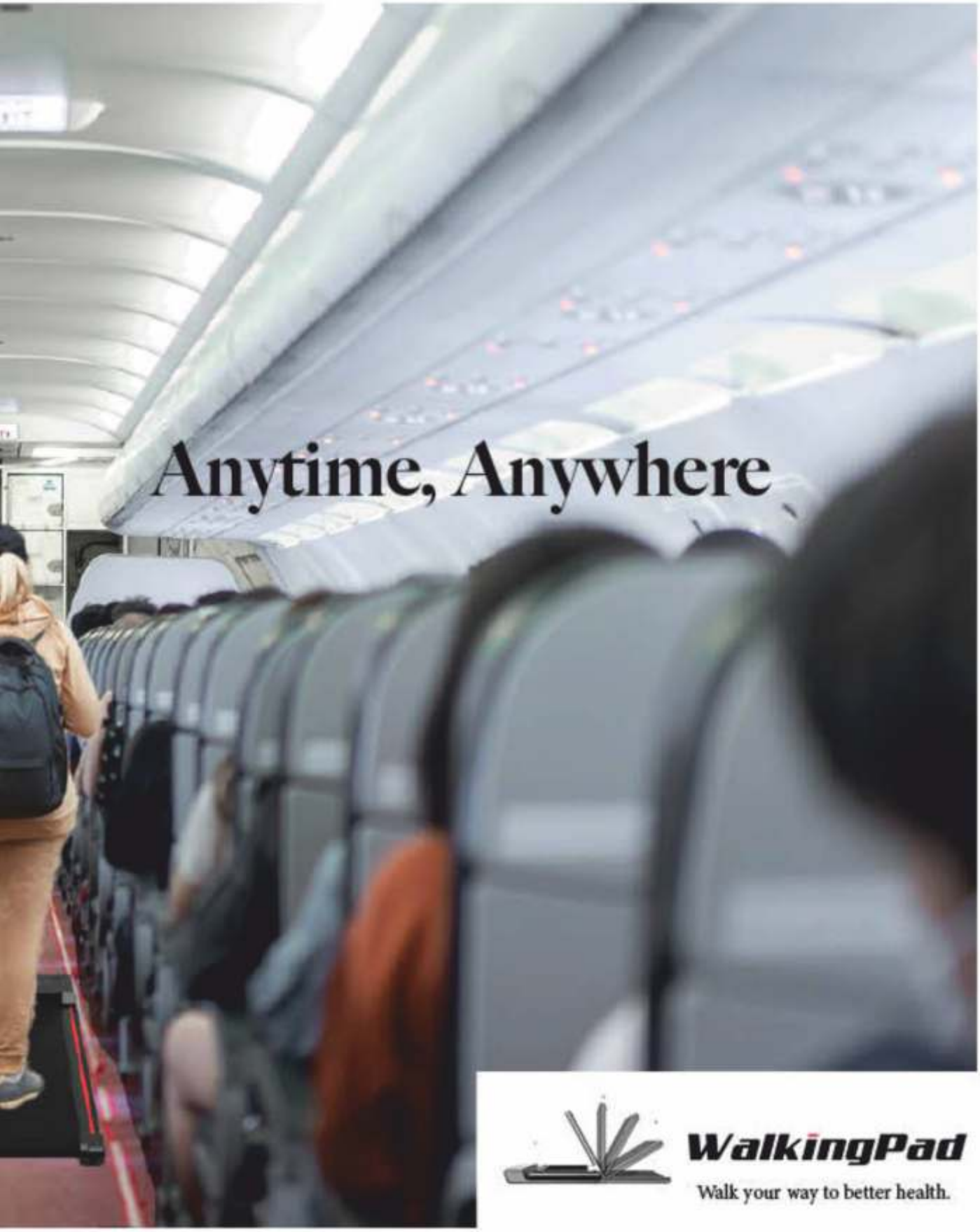
Anytime, Anywhere
WalkingPad
Walk your way to better health.

The Rise of Self-Injection Systems:
Revolutionizing Medical Care with Convenience and Safety

Modern healthcare is changing quickly, and one of the most important developments in recent years is the rise of self-injection systems. These clever devices have changed the way patients take care of their health by giving them more independence, making it more convenient, and helping them stick to their treatment plans better.

For millions of people with ongoing health issues like diabetes, rheumatoid arthritis, or hormonal imbalances, these systems have made a big difference.

This article will explain what self-injection systems are, their benefits, the different types available, and how they are changing healthcare for both patients and doctors.

What Are Self-Injection Systems?

In simple terms, these systems are medical devices designed to allow patients to administer their medications safely and accurately without the need for a healthcare professional. These systems are particularly useful for people who require frequent injections as part of their treatment plan.

These systems are engineered to be user-friendly, even for individuals with minimal medical training. They typically come with ergonomic designs, clear instructions, and safety features to minimize risks such as needle-stick injuries or dosage errors.

Why Are Self-Injection Systems Important?

Before the advent of these systems, patients often had to visit clinics or hospitals for injections, which could be time-consuming, inconvenient, and costly. By enabling patients to take control of their treatments, these systems offer several significant advantages:

- **Convenience:** Patients can administer their medication anytime and anywhere, eliminating the need for frequent hospital visits.
- **Improved Treatment Adherence:** When treatments are easier to manage, patients are more likely to stick to their prescribed regimens, leading to better health outcomes.
- **Cost-Effectiveness:** These systems reduce the overall cost of treatment by cutting out recurring healthcare professional fees for administering injections.

- **Empowerment:** Giving patients the tools to manage their conditions fosters a sense of independence and confidence.

Reduced Healthcare Burden: As more people use these systems, healthcare facilities can focus their resources on patients with more critical needs.

Common Uses of Self-Injection Systems

These systems are used across a wide range of medical conditions. Some of the most common applications include:

- **Diabetes Management:** Insulin pens and pumps are perhaps the most well-known type of self-injection systems. They help patients with diabetes manage their blood sugar levels effectively.
- **Rheumatoid Arthritis:** Medications like biologics, which reduce inflammation, are often administered through these systems.
- **Hormone Replacement Therapy:** Conditions like growth hormone deficiencies or hormonal imbalances often require regular injections, which are easily managed with these systems.
- **Allergy Treatments:** Epinephrine auto-injectors, such as EpiPens, are life-saving devices for individuals with severe allergies, allowing them to administer treatment during an emergency.
- **Cancer Therapies:** Some cancer treatments, such as specific immunotherapies, can be self-administered under medical guidance.
- **Fertility Treatments:** Women undergoing fertility treatments often use these systems for hormonal medications.

Types of Self-Injection Systems

Auto-Injectors: Auto-injectors are pre-filled devices that deliver a single dose of medication. They are designed to be simple to use, often requiring just the press of a button to administer the injection. These are widely used for epinephrine, biologics, and other medications.

Pen Injectors: Pen injectors, or insulin pens, are reusable or disposable devices commonly used for diabetes management. They are compact, portable, and allow users to adjust the dosage as needed.

Prefilled Syringes: These are syringes preloaded with a specific dose of medication. While they may require manual injection, they are convenient and reduce the risk of dosage errors.

Needle-Free Injectors: A newer innovation, needle-free injectors use high-pressure technology to deliver medication through the skin without a needle. These systems are ideal for patients with needle phobia.

Wearable Injectors: Wearable self-injection systems are designed for longer-term treatments. These devices adhere to the skin and deliver medication over a set period, making them ideal for patients requiring continuous dosing.

How to Use Self-Injection Systems Safely

While these systems are designed to be user-friendly, proper usage is crucial to ensure safety and effectiveness. Here are some tips:

1. **Follow Instructions:** Always read and follow the manufacturer's instructions or guidelines provided by your healthcare provider.
2. **Practice Hygiene:** Wash your hands and clean the injection site with an alcohol swab before administering the injection.
3. **Choose the Right Site:** Common injection sites include the abdomen, thighs, or upper arms. Ensure you rotate sites to avoid irritation or scarring.
4. **Dispose of Needles Properly:** Used needles should be disposed of in a designated sharps container to prevent injuries and environmental hazards.
5. **Get Training:** If you're new to self-injection systems, ask your doctor or nurse for a demonstration to ensure you're comfortable and confident with the process.

Innovations in Self-Injection Systems

The world of these systems is always changing, with new improvements making these devices even better and easier to use. Here are some exciting advancements:

- **Smart Self-Injection Systems:** These devices now have Bluetooth technology, which lets them connect to mobile apps. This helps users track their medication schedules and get reminders when it's time to take their medicine.
- **Customizable Dosage Systems:** Some advanced systems allow users to have better control over how much medication they take, making it easier to meet their specific needs.

Challenges and Considerations

While these systems offer numerous benefits, there are some challenges to consider:

1. **Needle Phobia:** Some patients may struggle with self-injection due to a fear of needles. Needle-free systems are helping to address this issue.
2. **Learning Curve:** New users may take time to become comfortable with the devices, requiring adequate training and support.
3. **Cost:** The initial expense of these systems can be a barrier for some patients, although long-term savings often outweigh the upfront cost.
4. **Storage and Handling:** Certain medications require specific storage conditions, such as refrigeration, which can be inconvenient for some users.

The Future of Self-Injection Systems

The future of these systems looks promising, with ongoing research and development focused on improving ease of use, safety, and accessibility. As more patients embrace these systems, the demand for innovative solutions will continue to grow.

One area of focus is the integration of artificial intelligence (AI) and data analytics into these systems. These advancements could enable devices to monitor a patient's health in real-time, adjust dosages automatically, and even alert healthcare providers in case of anomalies.

Additionally, efforts are being made to make these systems more affordable and accessible to patients in low-income regions, ensuring that everyone can benefit from this transformative technology.

Conclusion

Self-injection systems are changing healthcare by giving patients more control over their treatments. Whether it's managing chronic conditions like diabetes or giving important medications during emergencies, these devices make medical care easier, more efficient, and focused on the patient.

As technology keeps improving, these systems will become even more advanced, providing greater benefits to patients around the world. If you're thinking about using a self-injection system, talk to your doctor to find the best option for your needs. With the right training and support, these systems can greatly improve your quality of life and make it easier to manage your health condition.

By understanding how these systems work, we can see how they are influencing the future of healthcare—helping patients feel more independent and confident.

IMPOSSIBLY SOUR AND SWEET
SOUR PATCH Kids

GLOBAL

mHealth Solutions

Market Size, Share, Growth & Trends Analysis (2023–2030)

The global mobile health (mHealth) solutions market is experiencing rapid growth, driven by technological advancements, increasing smartphone penetration, and the rising demand for remote healthcare services. Valued at approximately USD 165.9 billion in 2022, the market is projected to reach USD 1.1 trillion by 2030, registering a compound annual growth rate (CAGR) of 27.4% during the forecast period.

TABLE OF CONTENTS:

- Executive Summary
- Research Methodology
- Market Trends
- Market Assessment
- Impact of Recession on the Market
- Global mHealth Solutions Market, by Product
- Global mHealth Solutions Market, by Technology
- Global mHealth Solutions Market, by Application
- North America Market Analysis
- Europe Market Analysis
- Asia-Pacific Market Analysis
- Latin-America and the Caribbean Market Analysis
- The Middle East and Africa Market Analysis
- Competitive Landscape
- Company Profiles

Global mHealth Solutions Market Overview

The mHealth solutions market encompasses a range of technologies and services, including mobile applications, wearable devices, and telemedicine platforms, aimed at improving healthcare delivery and patient outcomes. The proliferation of smartphones and advancements in wireless technologies have facilitated the adoption of mHealth solutions, enabling real-time monitoring and communication between patients and healthcare providers.

Key Growth Drivers

Technological Advancements:
Innovations in mobile technology, such as the integration of artificial intelligence (AI) and data analytics, have enhanced the capabilities of mHealth solutions. These advancements enable personalized healthcare, predictive analytics, and improved patient engagement.

Rising Prevalence of Chronic Diseases:
The increasing incidence of chronic conditions like diabetes, cardiovascular diseases, and respiratory disorders has heightened the demand for remote patient monitoring and self-management tools, propelling the mHealth market forward.

Growing Smartphone Penetration:
The widespread adoption of smartphones globally has expanded the reach of mHealth applications, making healthcare services more accessible, especially in remote and underserved regions.

Supportive Government Initiatives:
Governments worldwide are implementing policies and programs to promote digital health solutions, recognizing their potential to enhance healthcare accessibility and efficiency.

Regional Insights

North America: North America holds a significant share of the mHealth solutions market, attributed to its advanced healthcare infrastructure, high smartphone penetration, and supportive regulatory environment. The U.S. market alone was valued at USD 45.2 billion in 2022.

Asia-Pacific: The Asia-Pacific region is anticipated to witness the highest growth rate during the forecast period, driven by factors such as increasing healthcare awareness, rising chronic disease prevalence, and government initiatives promoting digital health. Countries like China and India are at the forefront of this growth.

Europe: Europe's mHealth market is expanding due to the integration of digital technologies in healthcare systems, increasing investments in telemedicine, and a growing aging population requiring continuous health monitoring.

Latin America and the Caribbean: The region is experiencing steady growth in mHealth adoption, supported by urbanization, increasing internet penetration, and efforts to improve healthcare accessibility in remote areas.

Middle East and Africa: The mHealth market in these regions is growing, driven by investments in healthcare infrastructure, rising mobile connectivity, and initiatives to address healthcare disparities.

Competitive Landscape

The mHealth solutions market is characterized by the presence of several key players focusing on innovation and strategic partnerships to enhance their market position. Notable companies include:

- **Apple, Inc.**
- **AT&T Intellectual Property**
- **AirStrip Technologies, Inc.**
- **Veradigm LLC (formerly, Allscripts Healthcare Solutions)**
- **Qualcomm Technologies, Inc.**
- **Vodafone Group PLC**
- **Google, LLC**
- **Telefonica S.A.**
- **SoftServe, Inc.**

These companies are investing in research and development to introduce innovative mHealth solutions, aiming to cater to the evolving needs of healthcare providers and patients.

FAQs

Q1: What is the projected market size of the global mHealth solutions market by 2030?
The market is projected to reach USD 1.1 trillion by 2030.

Q2: Which region is expected to witness the highest growth in the mHealth solutions market?
The Asia-Pacific region is anticipated to experience the highest growth rate during the forecast period

Q3: What are the key factors driving the growth of the mHealth solutions market?
Technological advancements, rising prevalence of chronic diseases, increasing smartphone penetration, and supportive government initiatives are the primary growth drivers.

Q4: Who are the major players in the global mHealth solutions market?
Major players include Apple Inc., Medtronic Plc., Koninklijke Philips N.V., Johnson & Johnson, and Omron Healthcare Co., Ltd., among others.

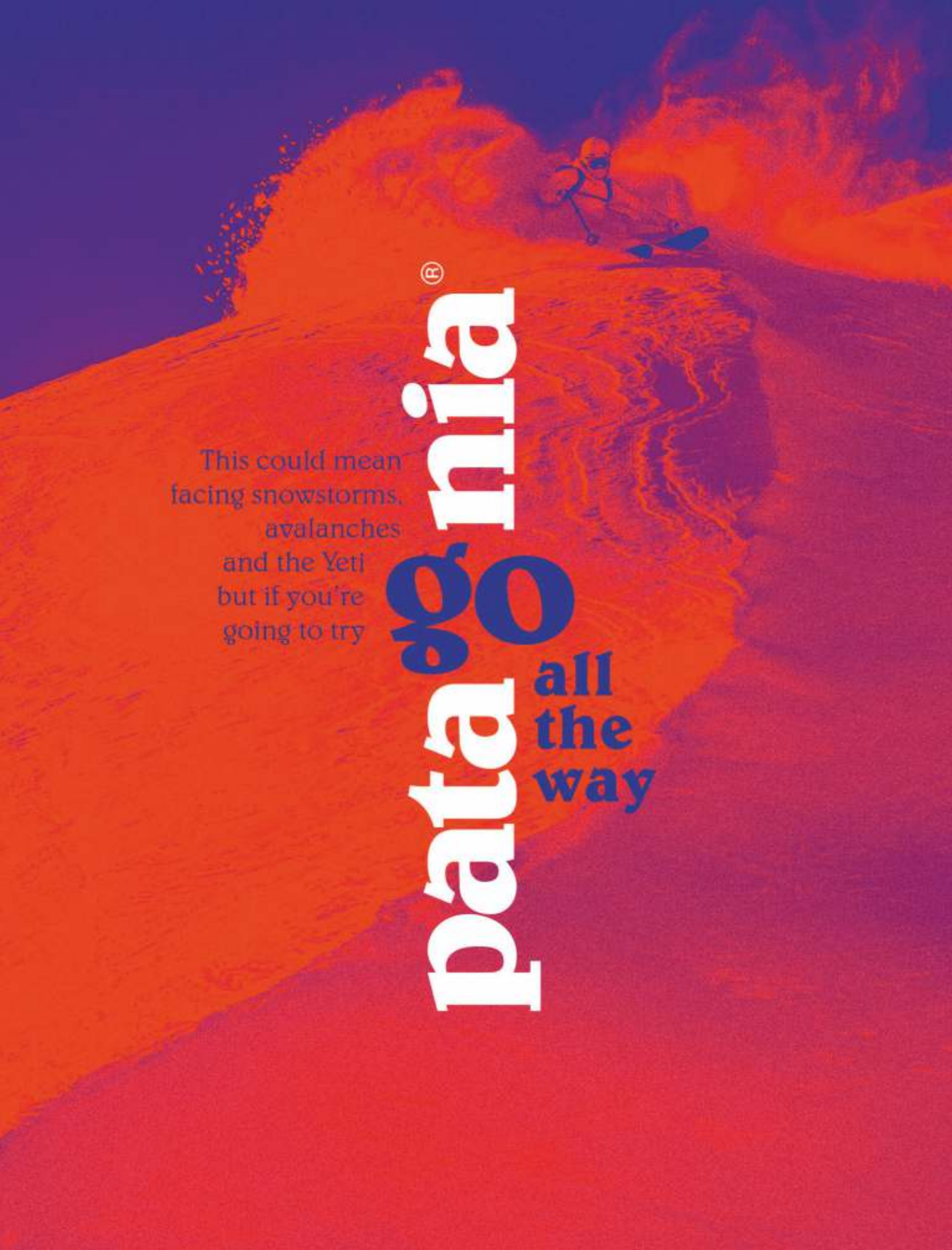
This could mean
facing snowstorms,
avalanches
and the Yeti
but if you're
going to try
patagonia®
go
all
the
way

Patient-Centric Innovation: Transforming Healthcare for Better Outcomes

In the modern healthcare industry, patient-centric innovation has become a key way to improve patient outcomes and enhance the overall healthcare experience. As the name suggests, this approach puts the patient at the center of healthcare, making sure that treatments, technologies, and services are designed to fit their unique needs, preferences, and values.

In the past, medical decisions were mostly made by healthcare providers alone. Now, patients are more involved in their care journey, thanks to new technology, personalized medicine, and a growing focus on understanding patients' feelings and needs.

This article will explore what patient-centric innovation means, why it's important, and how it's positively changing healthcare for everyone.

What is Patient-Centric Innovation?

At its core, this approach refers to the development and implementation of healthcare solutions that prioritize the needs and experiences of patients. It's about creating systems, processes, and technologies that empower patients, improve communication between providers and patients, and ultimately lead to better health outcomes.

This approach emphasizes understanding the patient as a whole — not just their medical condition, but also their lifestyle, cultural background, emotional well-being, and personal preferences. The goal is to deliver care that is not only effective but also compassionate and meaningful.

Why is Patient-Centric Innovation Important?

The healthcare industry has traditionally been provider-centered, focusing on efficiency, cost reduction, and disease management. While these aspects remain critical, they often overlook the patient's perspective. This approach addresses this gap by shifting the focus toward what matters most to the patient.

Here are a few reasons why patient-centric innovation is crucial:

1. **Improved Health Outcomes:** When patients feel heard and involved in their care decisions, they are more likely to adhere to treatment plans, leading to better outcomes.

2. **Enhanced Patient Satisfaction:** A care model that values the patient's voice fosters trust and satisfaction, making the healthcare journey less stressful.

3. **Empowerment Through Knowledge:** With access to personalized health information, patients can make informed choices and take control of their health.

4. **Addressing Individual Needs:** Every patient is unique. By focusing on their specific needs, healthcare providers can deliver more effective and personalized care.

5. Building Long-Term Trust: Patient-centric approaches strengthen the relationship between patients and providers, ensuring loyalty and continuity of care.

Key Pillars of Patient-Centric Innovation

To truly embrace this approach, healthcare organizations need to focus on a few fundamental pillars. These pillars guide the implementation of patient-centered strategies and ensure they remain effective and sustainable.

Personalized Care

Personalization lies at the heart of patient-centric innovation. From precision medicine that tailors treatments based on an individual's genetic makeup to care plans that align with a patient's lifestyle, personalization ensures that healthcare solutions are relevant and effective.

Patient Engagement

Engaging patients in their care journey is vital. This involves educating patients about their conditions, encouraging open communication, and involving them in decision-making processes. Digital tools like patient portals and mobile apps have made this easier than ever.

Empathy and Communication

Healthcare providers must prioritize empathy and clear communication. Listening to patients' concerns, explaining diagnoses in simple terms, and addressing their emotional needs go a long way in creating a positive experience.

Leveraging Technology

Innovations like telemedicine, wearable health devices, and AI-powered tools have revolutionized patient care. These technologies enable real-time monitoring, virtual consultations, and predictive analytics, making healthcare more accessible and efficient.

Holistic Care Approach

Beyond treating diseases, patient-centric innovation focuses on the overall well-being of the patient. This includes mental health support, nutritional guidance, and addressing social determinants of health.

Examples of Patient-Centric Innovation in Action

Real-world examples of this approach demonstrate how this approach is making a tangible difference in healthcare. Here are a few notable examples:

1. **Telemedicine and Virtual Care:** Telemedicine platforms have made healthcare accessible to patients in remote areas, allowing them to consult doctors without traveling long distances. This innovation also empowers patients to seek timely care, improving outcomes and reducing the burden on healthcare facilities.

2. **Wearable Health Devices:** Devices like fitness trackers, continuous glucose monitors, and heart rate monitors enable patients to track their health in real-time. These devices provide valuable data that can be shared with healthcare providers for more personalized care.

3. **Patient Portals:** Many healthcare organizations now offer patient portals where individuals can access their medical records, schedule appointments, and communicate with their doctors. This transparency enhances patient involvement and fosters trust.

4. **Personalized Medicine:** Advances in genomics and biotechnology have paved the way for treatments tailored to an individual's genetic profile. This approach minimizes side effects and improves the effectiveness of therapies.

5. **Mental Health Apps:** Apps designed to support mental health, such as meditation guides and cognitive behavioral therapy platforms, provide patients with accessible tools to manage stress, anxiety, and depression.

How Technology Drives Patient-Centric Innovation

Technology plays a pivotal role in enabling this approach. From AI to the Internet of Things (IoT), modern tools are reshaping the way healthcare is delivered.

Artificial Intelligence (AI)

AI-powered tools can analyze vast amounts of data to identify trends, predict health risks, and recommend personalized treatment plans. Chatbots and virtual assistants also enhance patient engagement by providing 24/7 support.

Electronic Health Records (EHRs)

EHRs ensure that all healthcare providers involved in a patient's care have access to their medical history. This seamless sharing of information improves coordination and reduces errors.

Virtual Reality (VR)

VR is being used in pain management, physical therapy, and even as a distraction tool during medical procedures. These innovations make treatments more patient-friendly.

Big Data and Analytics

By analyzing patient data, healthcare providers can identify patterns and trends, enabling proactive interventions. This approach is particularly useful for managing chronic conditions.

Mobile Health (mHealth)

Mobile apps designed for healthcare allow patients to monitor their health, book appointments, and even receive medication reminders. These tools empower patients to take an active role in their well-being.

Challenges of Implementing Patient-Centric Innovation

While the benefits of patient-centric innovation are undeniable, implementing this approach is not without challenges. Healthcare organizations may face obstacles such as:

1. **Cost of Technology:** Advanced technologies often come with a high price tag, making them inaccessible for smaller healthcare providers or patients in low-income settings.

2. **Data Privacy Concerns:** With the increasing use of digital tools, protecting patient data is more important than ever. Organizations must invest in robust cybersecurity measures to maintain trust.

3. **Resistance to Change:** Transitioning from traditional healthcare models to patient-centric ones requires a cultural shift. This can be met with resistance from providers and patients alike.

4. **Training and Education:** Healthcare professionals need proper training to effectively implement patient-centric approaches, especially when using new technologies.

Despite these challenges, the long-term benefits of this approach far outweigh the hurdles, making it an essential component of modern healthcare.

The Future of Patient-Centric Innovation

The future of healthcare is undoubtedly patient-centered. As technology continues to advance, the possibilities for this approach are endless. Here are a few trends to watch:

1. **Predictive Healthcare:** AI and big data will enable providers to predict health issues before they arise, allowing for preventive care.

2. **Virtual-First Care Models:** Telemedicine and remote monitoring will become the norm, making healthcare more accessible.

3. **Integrative Health Solutions:** Future innovations will focus on integrating physical, mental, and social health to provide holistic care.

4. **Patient-Driven Research:** Patients will play a more active role in clinical trials and research, ensuring that new treatments address real-world needs.

Conclusion

Patient-centric innovation isn't just a trendy term; it's a powerful approach that is changing the future of healthcare. By focusing on the needs, preferences, and experiences of patients, this method makes healthcare more accessible, personalized, and compassionate.

As we look ahead, adopting this approach will require teamwork among healthcare providers, patients, and technology developers. Together, we can build a healthcare system that treats illnesses and helps individuals lead healthier and happier lives.

Reuters Digital Health 2025

Reuters Digital Health 2025 will gather over 300 digital health leaders from across the healthcare spectrum—health systems, payers, pharmaceutical companies, health tech innovators, and policymakers. This event is focused on the rapid scaling and integration of emerging technologies like artificial intelligence (AI), remote patient monitoring, and patient-centric self-service platforms.

The conference aims to help healthcare organizations adapt to rising patient expectations around personalized, predictive, and accessible care. It will feature expert panels, case studies, and thought-provoking keynotes that illustrate how digital health innovation can drive clinical outcomes, financial performance, and competitive advantage.

Who Should Attend?
Healthcare executives, digital health strategists, CIOs, CMOs, policy leaders, investors, and innovation teams involved in digital transformation and patient experience optimization.

Date: May 12–13, 2025
Location: Nashville, TN, USA

Digital Healthcare Innovation Summit (DHIS) – East

The Digital Healthcare Innovation Summit (DHIS) is a global gathering of healthcare leaders, startup founders, investors, and innovators focused on the biggest challenges and opportunities in health tech today. The agenda spans crucial issues like direct-to-consumer healthcare, underserved populations, decentralized care models, women's health, and the role of IoT and IaaS in clinical systems.

Keynote talks and panel discussions will cover the latest in AI advancements, emerging business models, financing trends, and regulatory updates shaping the digital health landscape. The summit also emphasizes networking and collaboration between corporate leaders, startup disruptors, and forward-thinking investors.

Who Should Attend?
Healthcare entrepreneurs, digital health investors, C-suite leaders, policy advisors, startup accelerators, and innovators seeking partnerships or funding in the health tech ecosystem.

Date: May 19–20, 2025
Location: Boston, MA, USA

GLOBAL EVENTS: Digital Health & Innovation Conferences 2025

e-Health 2025 Conference

Canada's largest digital health event, e-Health 2025 will welcome over 1,500 attendees including clinicians, IT specialists, healthcare executives, government policymakers, and future healthcare leaders. With a focus on collaboration, knowledge sharing, and innovation, the conference will highlight real-world strategies and breakthrough technologies shaping the future of healthcare in Canada and beyond.

The event will feature workshops, interactive presentations, networking lounges, and panels on health informatics, digital equity, virtual care, and public health data systems.

Who Should Attend?
Healthcare professionals, health tech innovators, IT leaders, policy experts, academic researchers, and students passionate about digital transformation and public health in the Canadian healthcare ecosystem.

Date: June 1–3, 2025
Location: Toronto, Ontario, Canada

HealthTech Forum 2025

The HealthTech Forum—formerly known as the Healthcare Leaders Forum—is one of Australia's top digital health gatherings, spotlighting innovation in patient-centric solutions, data security, and digital infrastructure. The 2025 edition promises an even stronger focus on practical insights and global perspectives, bringing together senior executives, clinicians, and technologists to rethink the healthcare experience.

Organizers are committed to delivering an evolving experience each year, with this edition emphasizing real-time problem-solving, emerging tech showcases, and industry collaboration.

Who Should Attend?
National and international health executives, medical professionals, data security leaders, hospital decision-makers, and innovators driving change in the Asia-Pacific healthcare space.

Date: June 12, 2025
Location: Sydney, Australia

World Medical Innovation Forum (WMIF) 2025

The World Medical Innovation Forum (WMIF) is a premier event at the intersection of healthcare, investment, and scientific breakthrough. Hosted at Encore Boston Harbor, this year's forum will bring together biotech CEOs, venture capitalists, academic innovators from Harvard, and government representatives for three days of collaboration and thought leadership.

Key themes will include biotech innovation, AI-driven diagnostics, neurodegenerative therapies, and scaling breakthrough innovations. With plenary sessions, industry fireside chats, and curated networking events, WMIF remains a must-attend for those shaping the next era of medical innovation.

Who Should Attend?
CEOs, venture capitalists, R&D leaders, policy advisors, biotech founders, hospital executives, and senior academic leaders involved in medtech, pharmaceuticals, and life sciences.

Date: September 15–17, 2025
Location: Boston, MA, USA

BEAT THE COLD, CONQUER THE FLU

When the cold hits hard, we hit harder. Conquer the flu and beat the chill with remedies that work fast, so you can feel like yourself again in no time.

Panadol

Exploring Healthcare Technology: Innovations Transforming Patient Care

Advancements in healthcare technology are changing how we provide medical care and manage patients. With innovations like telemedicine and wearable devices, healthcare is becoming easier to access and more efficient.

Telemedicine allows patients to consult with doctors remotely, using video calls or messaging, which is especially helpful for those who can't easily visit a clinic. Wearable devices, like fitness trackers and smartwatches, help patients monitor their health in real-time, tracking things like heart rate, activity levels, and sleep patterns. This data can be shared with healthcare providers to improve treatment and make informed decisions.

In this article, we will explore different aspects of healthcare technology, discuss its benefits, and look at what the future might hold for the medical industry. As technology continues to advance, we can expect even more innovative solutions that will enhance patient care, make healthcare more convenient, and ultimately lead to better health outcomes for everyone.

What is Healthcare Technology?

It refers to the various tools, systems, and devices used to improve healthcare delivery, enhance patient outcomes, and streamline processes. This encompasses a wide range of innovations, including electronic health records (EHRs), diagnostic tools, telehealth services, and mobile health applications.

The Importance of Healthcare Technology

1. **Improved Patient Care:** With the integration of this technology, healthcare providers can access patient data quickly and accurately, leading to more informed decision-making. This ensures that patients receive timely and appropriate care.
2. **Enhanced Efficiency:** Automated systems reduce the administrative burden on healthcare staff, allowing them to focus more on patient care rather than paperwork. For instance, EHRs help in minimizing errors associated with manual documentation.
3. **Increased Accessibility:** Telemedicine services have made healthcare accessible to individuals in remote areas, bridging the gap between patients and medical professionals. This is particularly important for those who may have difficulty traveling to healthcare facilities.

Key Innovations in Healthcare Technology

1. Telemedicine

Telemedicine is one of the most significant advancements in this technology. It allows patients to consult with healthcare providers remotely via video calls, phone calls, or messaging systems. This innovation has been particularly valuable during the COVID-19 pandemic, ensuring that patients could receive care while minimizing the risk of infection.

2. Wearable Devices

Wearable devices, such as fitness trackers and smartwatches, have gained popularity in recent years. These devices monitor various health metrics, including heart rate, blood pressure, and physical activity levels. By collecting real-time data, they empower individuals to take charge of their health and share important information with their healthcare providers.

3. Electronic Health Records (EHRs)

EHRs have transformed the way patient information is stored and shared. These digital records provide a comprehensive view of a patient's medical history, treatments, and medications. By utilizing EHRs, healthcare providers can easily access and update patient information, facilitating better coordination of care.

4. Artificial Intelligence (AI)

AI is making its mark in healthcare technology by assisting in diagnostics and treatment planning. Machine learning algorithms can analyze vast amounts of data to identify patterns and predict potential health issues. This not only aids in early detection but also supports personalized treatment plans.

5. Mobile Health Applications

Mobile health apps are changing the way patients manage their health. These applications offer features such as medication reminders, symptom checkers, and health tracking. They empower patients to take an active role in their healthcare journey, leading to better health outcomes.

Benefits of Healthcare Technology

1. **Cost-Effectiveness:** By streamlining processes and reducing the need for in-person visits, this technology can lead to significant cost savings for both providers and patients.
2. **Improved Communication:** Enhanced communication tools facilitate better interactions between patients and healthcare providers. Patients can easily reach out to their doctors with questions or concerns, leading to a more collaborative approach to care.
3. **Data Security:** Modern healthcare technology employs sophisticated security measures to protect sensitive patient information. This ensures that patients' privacy is maintained while still allowing for efficient data sharing among healthcare professionals.

Challenges in Implementing Healthcare Technology

While the advantages of this technology are abundant, there are also challenges that healthcare providers must navigate:

1. **Cost of Implementation:** Investing in new technologies can be costly, particularly for smaller healthcare facilities. However, the long-term benefits often outweigh the initial expenses.

2. **Training and Adaptation:**

   Staff must be adequately trained to use new technologies. This can be time-consuming and may require additional resources.

3. **Regulatory Compliance:** Healthcare providers must ensure that the technologies they adopt comply with regulations, such as HIPAA in the United States, which governs patient privacy and data security.

The Future of Healthcare Technology

As we look ahead, the future of this technology appears promising. Here are some trends to watch for:

1. **Integration of AI and Machine Learning:** The continued integration of AI into healthcare will enhance predictive analytics, improving patient outcomes and streamlining administrative tasks.
2. **Expansion of Telehealth Services:** As people become more accustomed to virtual consultations, telehealth is likely to become a standard practice, further enhancing access to care.
3. **Personalized Medicine:** Advances in genomics and biotechnology will pave the way for personalized treatment plans tailored to individual patients, optimizing therapeutic outcomes.
4. **Interoperability:** The push for interoperability between different healthcare technology systems will enable seamless sharing of information across various platforms, enhancing coordinated care.

Conclusion

Healthcare technology is truly changing the way medical care is delivered. By improving patient outcomes, making processes more efficient, and increasing accessibility, these innovations are having a big effect on how healthcare is provided. As technology continues to grow and improve, there are endless possibilities for advancing patient care even further.

For healthcare providers, it's important to embrace these changes to meet the increasing needs of patients and enhance overall health outcomes in the future. This means staying updated with new tools and methods that can help in treating and managing health issues.

By understanding and investing in this technology, we can look forward to a future where high-quality medical care is available to everyone, no matter their situation. The journey of this technology is just starting, and it promises a healthier future for all of us. This includes better treatment options and easier access to healthcare services, helping more people lead healthier lives.

Rotary
RI Dist. 3141

HE MADE A DIFFERENCE BY BEING DIFFERENT.

If you notice that your little child does not make eye contact, or doesn't laugh or
please immediately contact a psychologist or an occupational therapist.

Early detection of Autism helps.

YOUR AUTISTIC CHILD CAN ALSO MAKE A DIFFERENCE

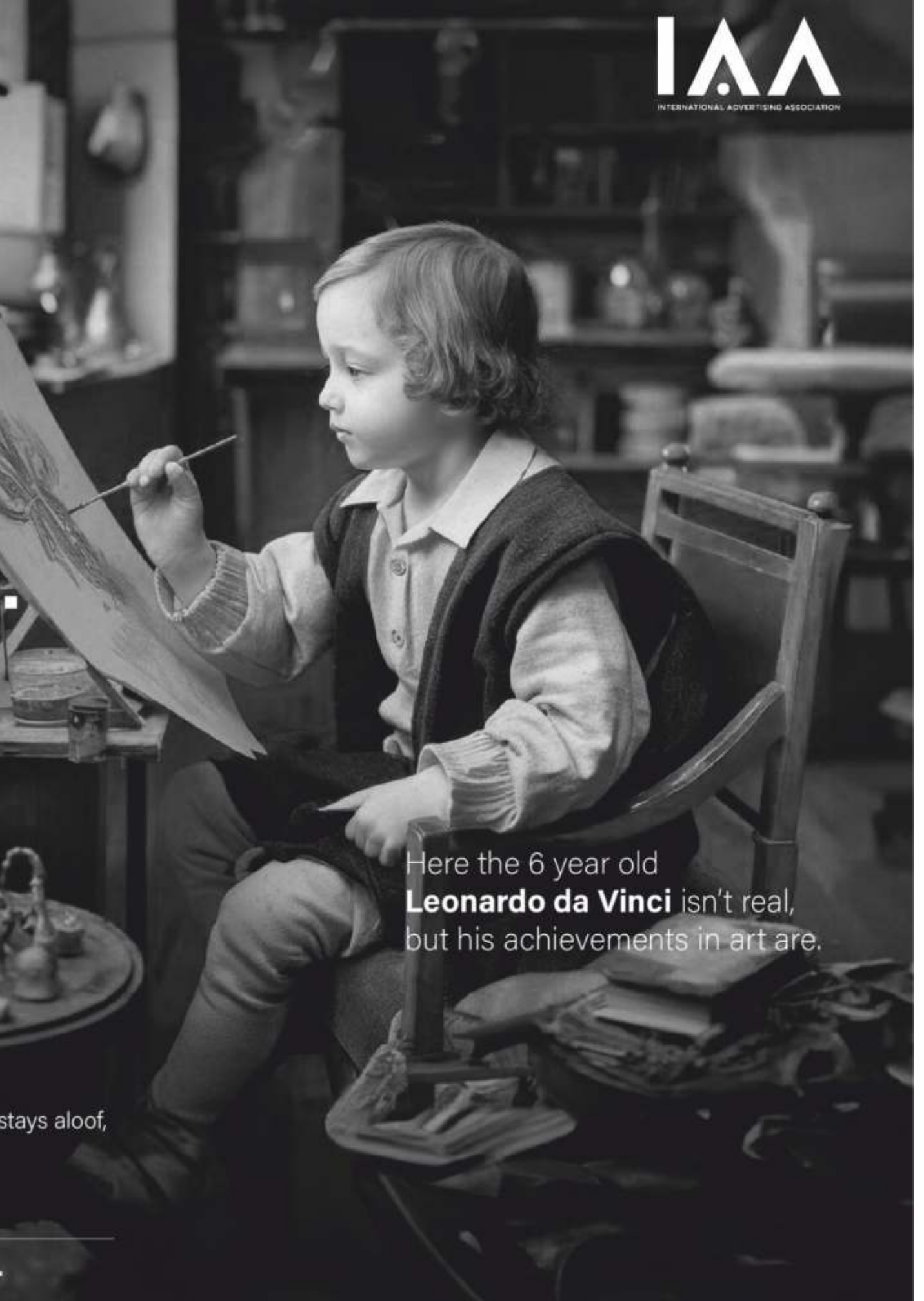
IAA
INTERNATIONAL ADVERTISING ASSOCIATION
Here the 6 year old
Leonardo da Vinci isn't real,
but his achievements in art are.
stays aloof,

NEWS OF THE WEE

Omnichannel Engagement Revolutionizing ROI in Healthcare

Wolters Kluwer released a compelling expert analysis revealing how omnichannel solutions are transforming patient engagement—and boosting return on investment for healthcare organizations.

In today's hyper-digital world, patients expect the same level of ease and personalization from healthcare that they get from banks or retail giants. Yet many providers still rely on outdated systems that fail to meet those expectations.

According to the report, organizations adopting omnichannel engagement strategies have seen:

- **35% increase in patient engagement revenue**
- **Up to 20% reduction in no-show appointments**
- **Significant decreases in dministrative workload**

This isn't just about better communication—it's about fundamentally improving the patient journey across email, SMS, mobile apps, portals, and even voice interfaces.

“Patients today are more empowered and expect transparency and ease of use,” says Wolters Kluwer analysts. “Healthcare organizations need to meet them where they are—not where legacy systems left them.”

The takeaway? Organizations that integrate omnichannel strategies don't just improve care—they improve their bottom line.

EK

Bipartisan Health Tech Investment Act Set to Accelerate AI Medical Devices

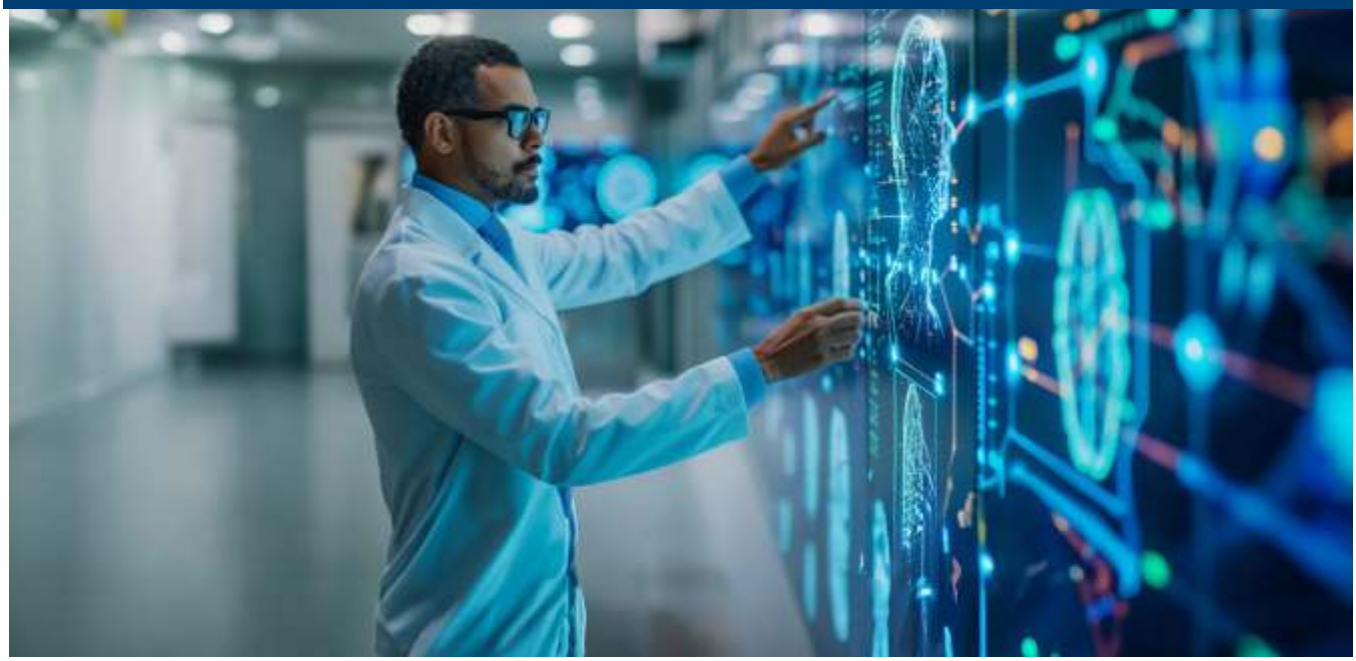

A bipartisan bill introduced in Congress—The Health Technology Investment Act—has the healthcare innovation community buzzing. Why? Because this legislation aims to significantly boost patient access to AI-enabled medical devices.

The proposal offers tax credits, public grants, and incentives to startups and established medtech firms investing in AI-powered diagnostics and therapeutics. The goal is to make emerging technologies more accessible—especially in underserved communities—and faster to market.

Advocates like AdvaMed call it a potential turning point. “This bill creates real momentum,” says AdvaMed President Scott Whitaker. “It's about aligning innovation with access. If passed, this act will enhance how quickly life-saving devices can reach those who need them most.”

With the AI-medtech market expected to surpass **$180 billion by 2030**, the legislation could create ripples across startups, regulatory agencies, and hospitals nationwide.

Google Health Doubles Down on AI in Healthcare

Google Health has announced a major expansion of its AI portfolio—most notably the rollout of **MedLM**, a large language model built for medical professionals and decision-makers.

Developed as part of Google's Gemini AI initiative, MedLM is trained to assist with clinical documentation, triage analysis, and decision support in hospitals. It's already being piloted with institutions like Mayo Clinic.

Alongside MedLM, Google unveiled AI-powered **ultrasound interpretation tools** aimed at rural and under-resourced healthcare settings. These tools can help front-line healthcare workers detect abnormalities in real time—without needing an on-site radiologist.
The mission, Google says, is simple: “Make AI a helpful collaborator in the care process, not a replacement for physicians.”

This strategic shift highlights Google's growing ambition in the healthcare space and underscores the AI revolution sweeping across diagnostics, hospital management, and patient interaction.

Scientists Grow Human Organoids That Can Sense Pain

A team of neuroscientists at **University College London** has achieved a stunning breakthrough in lab-grown biology—creating the first human organoid that can sense and respond to pain.

These 3D structures mimic the dorsal root ganglia, the nerve clusters responsible for transmitting pain signals. Engineered using stem cells and CRISPR gene editing, the organoids are already being used to test pain medications, study chronic pain, and understand genetic differences in pain perception.

“This is more than a model—it's a living system,” says lead author Prof. Matthew H. “We can now observe pain in real time at the cellular level.”

This innovation could lead to better, safer pain medications and reduce dependence on animal testing. It also opens doors to improving treatments for conditions like fibromyalgia, sciatica, and diabetic neuropathy.

Beyond pain research, these organoids may help drive innovation in robotics, neuroprosthetics, and the emerging field of synthetic sensory systems.

Final Thoughts: A Glimpse into Healthcare's Future
From AI-powered diagnostics and legislative support to pain-sensing organoids and omnichannel engagement, this week's stories paint a vivid picture of healthcare's rapidly shifting future.

Here are the trends to watch:

- **Tech and Policy are Aligning:** With bipartisan bills supporting AI, and big tech firms entering healthcare, we're witnessing a rare alignment between innovation and infrastructure.
- **AI is Getting Smarter—and More Human-Centric:** Tools like MedLM are designed not to replace humans but to amplify and support them.
- **Personalized Care is becoming the Norm:** Whether it's customized communication or CRISPR-based organoids, the age of “one-size-fits-all” healthcare is quickly fading.
- **The Ethics of Innovation Matter More Than Ever:** From equity in device access to pain relief without animal testing, this moment demands responsibility as much as progress.

As we continue monitoring the intersection of healthcare, policy, and tech, one thing is clear: The future is arriving faster than most expected—and it's changing everything.

AstraZeneca

LOKELMA™
powder for oral suspension
Sodium zirconium cyclosilicate

forxiga
(dapagliflozin)

BRILINTA®
ticagrelor tablets

TOGETHER
WE SAVE LIVES

THE LIFESCIENCES MAGAZINE